

# SDM ITI FOR WOMEN

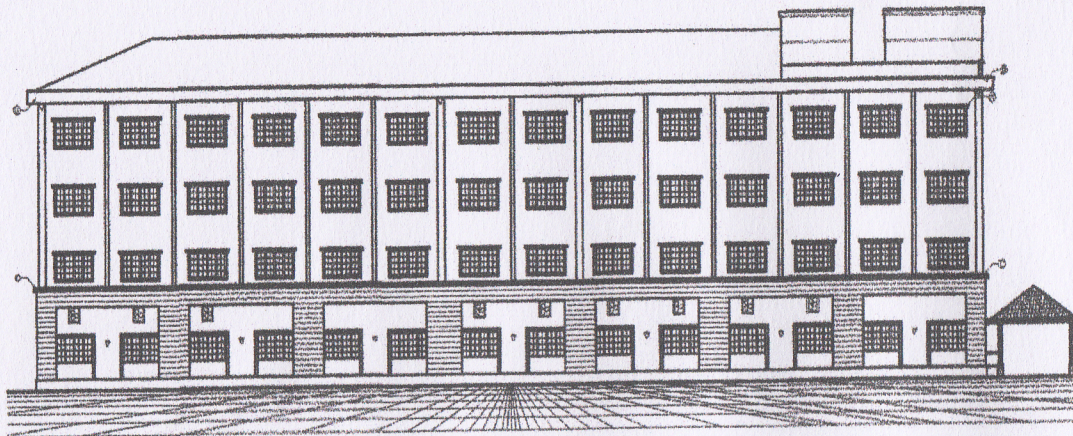

WEST SIDE ELEVATION

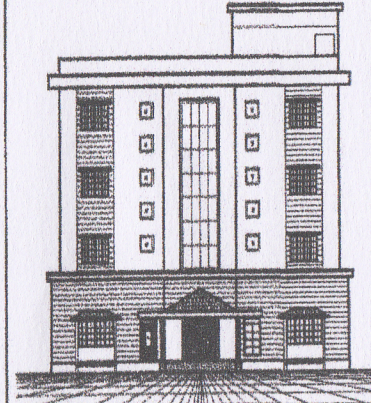

SOUTH SIDE ELEVATION

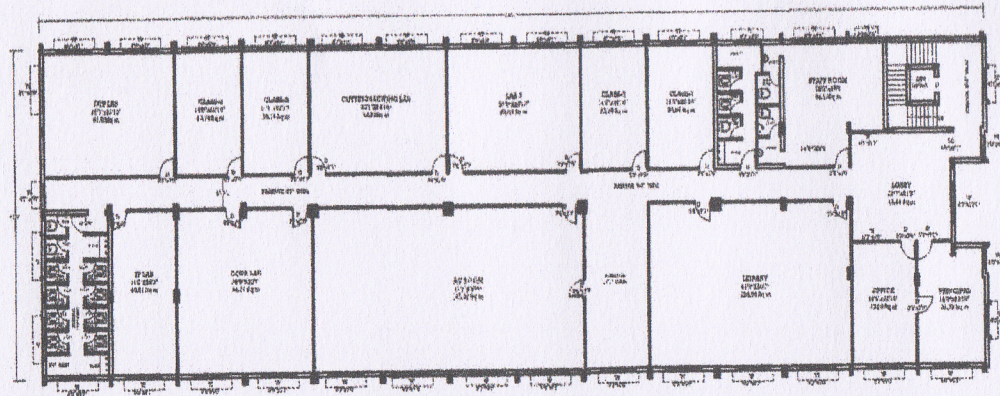

SECOND FLOOR WORKING PLAN (1:1) FOR WOMEN

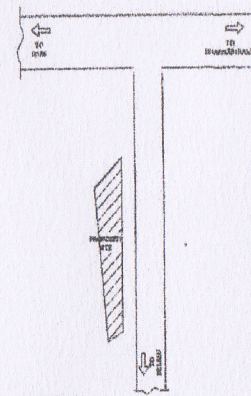

KEY PLAN  
NOT TO SCALE

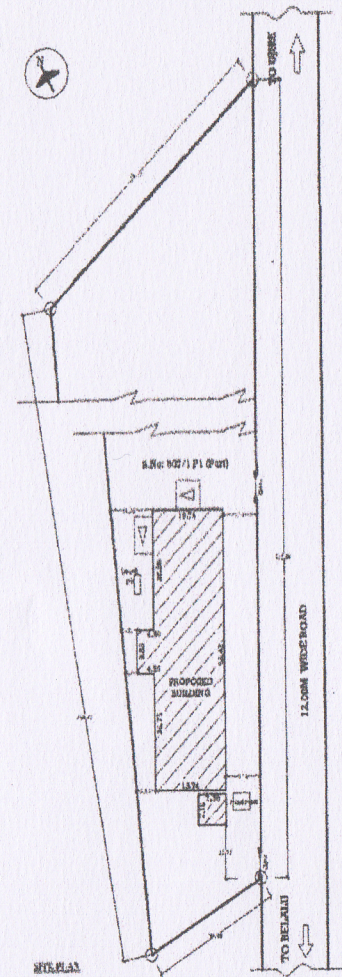

SITE PLAN

**LEGEND**  
 1. SCALE OF SITE : 1:200 (S.M. 2.20 Area)  
**PLANNING AREA OF BUILDING**  
 2. SITE PLAN : 1:100 (S.M. 2.20 Area)

□ PROPOSED BUILDING  
 --- EXISTING BOUNDARY

**DETAILED PLAN FOR THE PROPOSED CONSTRUCTION OF BUILDING, BELONGS TO S.D.M. EDUCATION SOCIETY (Regd), AT S.NO: 507/1P1 (PART), IN UJIRE VILLAGE, BELTHANGADI TALUK, D.K.**

**Jnanesh K. ASSOCIATES**  
 ARCHITECTS, ENGINEERS, INTERIOR DESIGNERS  
 1st Floor, Millennium Towers, Highland  
 Fair Road, Mangalore-575 002  
 Phone: 24337330  
 Email: jnanesh@rediffmail.com  
 jnanesh@jnanesh.com

DATE: 12-01-2014

*JK*  
**Jnanesh K. ASSOCIATES**  
 ARCHITECTS, ENGINEERS, INTERIOR DESIGNERS  
 1st Floor, Millennium Towers, Highland  
 Fair Road, Mangalore - 575 002  
 ©: 2437044 (O), Fax: 2433044